



3/4 Minus Cykeltur two humper 2023

<https://www.strava.com/routes/3047295272928776164>

75.27 mi
Distance

4,649 ft
Elevation Gain

Road
Ride Type

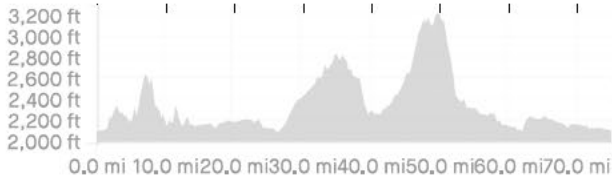
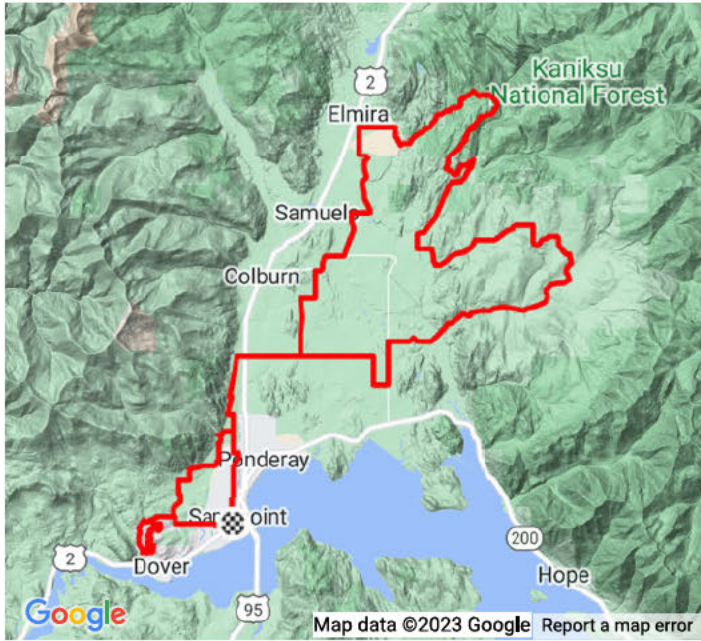

Route recommendations may be incomplete and/or inaccurate and may contain sections of private land and/or sections of terrain that could be challenging or hazardous. Always use your best judgement about the safety of road and trail conditions and follow traffic and property laws.

DIRECTION	DISTANCE (miles)
Proceed onto Oak Street	0.0
Left onto North Ella Avenue	0.3
Right onto Pine Street	0.4
Continue on West Pine Street	1.3
Proceed onto off-road waypoint. No data available	4.8
Continue on Rotarian Return	4.8

Left onto Green Heart	6.1
Right onto Pinecone	6.9
Continue on Owl	7.3
Continue on Sled	7.9
Continue on West Pine Street	8.7
Left onto Upland Drive	9.5
Left onto Baldy Mountain Road	10.4
Right onto Upland Drive	10.4
Right onto Gooby Road	10.9
Left onto Mountain View Drive	11.3
Left onto Woodland Drive	12.6
Right onto Schweitzer Mountain Road	13.8
Left onto North Boyer Road	14.4
Left onto West Bronx Road	14.9
Continue on North Boyer Road	15.1
Continue on West Selle Road	17.1
Continue on East Selle Road	17.4
Continue on Selle Road	20.0
Continue on East Selle Road	20.1
Continue on Selle Road	20.4
Right onto Hickey Road	21.4
Continue on Bluebird Lane	21.4
Continue on Hickey Road	21.9
Left onto Jacobson Road	22.9
Left onto Colburn Culver Road	23.4
Right onto Rapid Lightning Creek Road	24.9
Left onto Upper Gold Creek Road	32.4
Right onto Gold Creek Cutoff	39.7

Right onto Grouse Creek Cut Off Road	40.9
Right onto Grouse Creek Road	41.3
Proceed onto off-road waypoint. No data available	44.8
Left onto North Fork	45.1
Left onto Elmira	50.1
Continue on Elmira Road	50.2
Left onto Jenkins Road	56.3
Left onto Bowen Arrow Road	57.3
Right onto Samuels Road	59.7
Left onto Evergreen Road	60.3
Right onto Colburn Culver Road	61.9
Left onto North Center Valley Road	63.3
Right onto Center Valley Road	64.3

Left onto South Center Valley Road	64.8
Right onto East Selle Road	66.8
Continue on West Selle Road	68.7
Continue on North Boyer Road	69.0
Continue on West Bronx Road	71.0
Right onto North Boyer Road	71.2
Left onto Schweitzer Cutoff Road	72.5
Proceed onto off-road waypoint. No data available	72.7
Continue on North Boyer Avenue	72.7
Proceed onto off-road waypoint. No data available	74.8
Right onto North Boyer Avenue	74.8
Left onto Oak Street	75.1
Arrive at Finish	75.2